

ROSE ARTS FESTIVAL

NORWICH, CT
FREE ADMISSION
MUSIC + ART + MORE

JULY 1, 2023

Presented By:

The
Edward & Mary Lord
Foundation



MANY THANKS TO THE LORD FOUNDATION FOR THEIR CONTINUED SUPPORT AND PROVIDING 13+ HOURS OF LIVE MUSIC!

It is the Mission of The Edward and Mary Lord Foundation to financially support programs and capital projects of local non-profit organizations who provide services to New London County, Connecticut populations of elderly persons, children and programs involved in community health care.

The Mission also seeks to provide support to the local arts and cultural community. In addition, the Foundation provides support to local community colleges with endowment and scholarship funding. Through this philanthropy, it is the goal of The Edward and Mary Lord Foundation to improve the immediate welfare of the target populations as well as to make a worthwhile impact on their future welfare and that of our community.



Thank you!
for your partnership

TABLE OF CONTENTS

Chelsea Parade Event Schedule	4
Chelsea Parade Map	6
Music Schedule	8
About The Musicians - Headliner	9
About The Musicians - Chelsea Parade Stage	10
About The Musicians - Strange Brew Stage	11
About The Musicians - Harp & Dragon Stage	12
About The Musicians - Pie Hops Stage	12
About The Musicians - These Guys Stage	13
About The Musicians - Epicure Stage	14
Thank You to Our Partners	15
Creative Station Schedule	16
About The Art - Mystic Museum of Arts	18
About the Art - Mile Wide	20
About The Art - The Art House	20
About The Art - Lyman Allyn Art Museum	21
Kid Zone	22
Performing Arts Schedule	23
Sara Davis Budding Artist Display	24
Food Vendors	26
21 + Family Fun Area	27
Rose Arts Road Races Map	28
Rose Arts Road Races Support LPASF	29
Vendors	30
Parking Map	32
Thank You for Your Donations	33

CHELSEA PARADE EVENT SCHEDULE

Race Registration & Bib PickUp: 7:00 AM

(Pre-Registration requested)

Crescent St & Broadway in front of NFA

Dexter's Coffee: 7:30 AM - 1:00 PM

Under beer and wine tent at Chelsea Parade

Fun Run: 8:00 AM

NFA Track

Pancake Breakfast: 8:00 - 11 AM

Under beer and wine tent at Chelsea Parade

5K + 10K Races: 8:30 AM

Corner of Joseph Perkins & Reynolds Road

Race Awards: 9:45 AM

Performing Arts Stage at Chelsea Parade

Festival Open: 11:00 AM - 7:30 PM

- Main Stage Music
- Food Trucks
- Creative Stations,
- Performing Arts Stage
- Budding Artist Exhibit
- Vendors
- Kid Zone
- 21 + Family Fun Area

12:00 - 7:00 PM - Beer and wine available for sale

Music Downtown: 7:30 PM - 12:30 AM

Strange Brew Pub, Harp & Dragon,
These Guys Brewing, Epicure Brewing and Pie Hops

CULTURAL COALITION
serving southeastern & northeastern CT



*Cultural Coalition and City of
Norwich ARPA for Arts & Culture*



Thank you!

for your partnership



POWERED UP BY

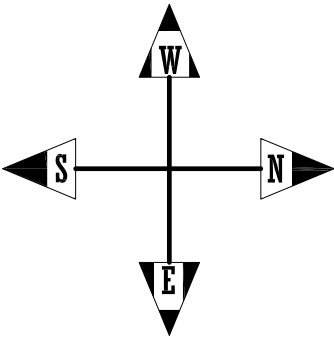

CHelsea PARADE

WASHINGTON STREET

BROADWAY

CRESCENT

LIVE MUSIC STAGE

MISTING TENT

FESTIVAL MERCH

21+ FAMILY FUN
COFFEE, CORNHOLE, PANCAKE
BREAKFAST, MINI-GOLF,
SOCCER-POOL, BEER AND WINE,
MEMORIAL WALL AND MORE!

CREATIVE STATIONS

INFO BOOTH

VENDORS

VENDOR CHECK-IN

Sara Davis Memorial
BUDDING ARTIST EXHIBIT

PERFORMING ARTS STAGE

OFFROAD MOBILE GAMES

KID ZONE
DUNK TANK, BALL
PITCH, SLIP & SLIDE,
BOUNCE HOUSE,
OBSTACLE COURSE,
CT SCIENCE CENTER

22

FOOD TRUCKS

Road Blocked

Paramedic

Road Blocked

MUSIC SCHEDULE

ROSE ARTS FESTIVAL
JULY 1ST
NORWICH, CT

2023
MUSIC SCHEDULE

	11-11:30 AM FLEET	1:15-2:15 PM NICKI BOSSE NORTHERN ROOTS	4:15-5:15 PM TOPH/TA FUNK	
	11:45 AM-12:45 PM LEXI WEEGE & JJ SLATER BIG BAND	2:45-3:45 PM TAYLOR KELLY	6-7:30 PM Ripe	
7:30 PM	HARD & DRAGON	EPICURE 7:30-8:10 PM MARY McAVOY	STRANGE BREW	PIE HOPS
8 PM	8-9:30 PM THE HOOLIOS	8:15-8:55 PM DAPHNE PARKER POWELL	8-9 PM OUTER STYLE	8-9:15 PM ALCHEMYSTICS
9 PM		9-10 PM DAVE GUTTER		8-8:45 PM SETH ADAM
10 PM	10-11:30 PM JULAI & THE SEROTONES		9:30-10:30 PM BALMAIN BROTHERS	8:45-9:25 PM <i>Charlie Marie</i>
11 PM			9:45-11 PM hayley jaye	9:30-10:30 PM WARD HAYDEN
		11 PM-12:30 AM <i>Comedy Source</i>		

ABOUT THE MUSICIANS - HEADLINER

2 CHELSEA PARADE SOUTH, NORWICH CT 06360



Performance time:
6 - 7:30PM

RIPE - Ripe’s new album Bright Blues has an anthemic feel. It is a collection of 12 songs full of sleek grooves and bold melodies that the Alternative-Pop quartet put together to help ride out tough times.

The members of Ripe have never felt more assured about the band or their music. Collectively and personally, Ripe has weathered a mountain of adversity over the past few years, and from those struggles has arisen their best art yet. Bright Blues, Ripe’s sophomore album, is enjoying big excitement at radio, with the new single “Settling” hitting top 15 at AAA and top 25 at ALT with over 16K+ radio spins garnering 15+million impressions and being featured as Alt Nation’s critical cut artist. (Source: <https://www.ripetheband.com>.)

HALL Communications, Inc.

98.7
WNLC

97.7
WCTY

100.9
KHITS
BIG HITS • BIG FUN!

WICH 94.5
Personality Radio

1400 AM
and 95.3 FM

Thank you!
for your partnership

ABOUT THE MUSICIANS - CHELSEA PARADE STAGE

2 CHELSEA PARADE SOUTH, NORWICH CT 06360



Performance time:
11 - 11:30AM

FLEET - Fleet is an indie rock experience from Southeastern Ct. Established in 2016, the band's unique, funky sound has attracted lovers of music from all walks of life across New England. In 2019 Fleet beat out 15 other bands over the course of a five-week battle to win Mohegan Sun's Locals Live contest. The band is currently finishing up their 3rd record.

(Source: Facebook (information subject to change.))



Performance time:
11:45AM - 12:45pm

LEXI WEEGE & JJ SLATER BIG BAND - Lexi is releasing her third solo album in 2022 collaborating with JJ Slaters. Combining the best of classic country, Motown, and soul...her acrobatic vocals soar high and plunge low, tugging at your heartstrings. Expect to dance, and maybe shed a bittersweet tear, too.

(Source: <https://www.trempealeauhotel.com/event/lexi-weege-jj-slater/>.)



Performance time:
1:15 - 2:15PM

NICK BOSSE - Nick Bosse is an independent Nashville recording artist with 10 years in the music entertainment industry. His soulful country music vocals are backed by a power-house band, The Northern Roots, with talented musicians from Connecticut and Rhode Island. Nick's songwriting and music stylings are influenced by country, southern rock, and bluegrass legends; which he projects in every live performance.

(Source: <https://nickbosse.com/press-kit/>.)



Performance time:
2:45 - 3:45PM

TAYLOR KELLY - Born and raised in the suburbs of Rochester, NY, Taylor Kelly is now a fixture in the vibrant Philadelphia music scene further honing her introspective take on jazz, soul, and funk. She combines her smooth, powerful, technically-informed voice with a full horn section, addictive hip hop and electronic beats, and complex arrangements she writes herself with help from long-time collaborator and trombonist Mike Rilli. Both a vocalist and trumpet player, her sound is a dynamic blend of several established genres: she melds the improvisational looseness of jazz, the rhythmic earworms of funk, and the moving resonance of soul to carve out a niche all her own. Kelly names Stevie Wonder, Roy Hargrove, Erykah Badu and Emily King as influences, integrating strong melodic contour and intricate harmonies into lyrically personal and sonically anthemic tracks.

(Source: <http://www.taylorkellymusic.com/bio/>.)



Performance time:
5:15 - 6:15PM

SOPHISTAFUNK - From underground shows to international festivals, Sophistafunk has been described as "Rage Against the Machine meets The Roots, dipped in P-Funk." They've also become widely known on the touring circuit as a rare Hip Hop meets live electronic jam band, performing multiple sets at Electric Forest and Camp Bisco (USA), as well as BoomTown and Shambala (UK), to name a few. They're well known from New York to New Orleans, and have particularly strong followings in California, Colorado, Michigan, New England, and the Great Northwest, among others.

(Source: <https://www.sophistafunkband.com/about/>.)

ABOUT THE MUSICIANS - STRANGE BREW STAGE

86 WATER STREET, NORWICH CT 06360



Performance time:
8 - 9PM

OUTER STYLE - Outer Style is a western, MA heavy psychedelic rock band. Soundgarden meets Jimi Hendrix in an explosion of sound that is familiar yet undeniably unique.

(Source: direct quote Nate Martel.)



Performance time:
9:30 - 10:30PM

BALKUN BROTHERS - The Balkun Brothers is a sibling rock band from Hartford, CT. Brothers, Steve and Nick, grew up in a household filled with music and they have been playing together since their early teens. The band has been featured alongside acts such as Gary Clark Jr., Johnny Winter, Anvil, Joe Bonamassa, George Lynch, Chris Robinson, James Cotton, Gogol Bordello, Devon Allman, Melvin Seals and JGB, The Mike Dillon Band, Dub Trio, Dopapod and many more.

(Source: <https://www.balkunbrothers.com/about/>.)



Performance time:
11 - 12:30PM

CONSIDER THE SOURCE - Sci-fi fusion trio Consider the Source began in the underbelly of NYC performing improvisational heavy sets soaked in Indian and Middle Eastern styles. Once the band realized they had something truly original they decided to take it on the road leading to 15 years of touring the U.S. in addition to Israel, Germany, Turkey and a trip to India. Their studio catalog has evolved into a wide range of progressive rock, classical, jazz and Eastern European music mixed with many other styles from around the world. The band's sound is always evolving and has led them to constantly chase something new and exciting.

(Source: <https://www.considerthesourcemusic.com/biol/>.)

** CLICK ON THE ARTIST'S IMAGE TO LEARN MORE **

ABOUT THE MUSICIANS - HARP & DRAGON STAGE

130 MAIN STREET, NORWICH CT 06360



Performance time:
8 - 9:30PM

THE HOOLIOS - The Hoolios are steeped in the rhythms of the Gulf of Mexico: Americana, Latin, Reggae, Texas Folk and Zydeco. Singer/rhythm guitarist, Sarah MacLean shares the lead vocals with an amazing range of emotion from raw grit to tender soprano. Other members include: Sandy Allen - harmony vocals, mandolin/percussion, Corina Malbourn - bass, Ronnie Lewis - lead vocals, drums, Billy Light - harmony vocals, slide guitar, and special guest Rachel Sargent - harmony vocals. Jim Carpenter & The Hoolios have been gracing some of New England's most popular stages for five years, including: The Mohegan Sun Wolf Den and New London SailFest.

(Source: http://www.locodare.com/?page_id=26.)



Performance time:
10 - 11:30PM

JULAI & THE SEROTONES - JULAI and the Serotones are an 8-piece powerhouse band that bring their high-energy sound to listeners worldwide. The band has appeared on bills with award-winning legends such as Red Hot Chili Peppers, John Mayer, Alanis Morissette, Trey Anastasio, Hozier, Steel Pulse, Gin Blossoms, The Skatalites, Ripe, and more.

(Source: <https://julaiandtheserotones.com>.)

ABOUT THE MUSICIANS - PIE HOPS STAGE

80 BROADWAY, NORWICH CT 06360



Performance time:
8 - 9:15PM

THE ALCHEMYSTICS - The Alchemystics blend reggae, politically infused hip-hop, gritty soul, hard-driving rock, and pulsing Jamaican, Cuban and Trinidadian rhythms into a distinctive, original sound. The result is modern-day roots music with global appeal - an alchemy of ancient musical traditions; intricate, intelligent wordplay; deep, driving rhythms; irresistible hooks; and old-school vocal harmonies.

(Source: <https://thealchemystics.bandcamp.com/album/for-the-future>.)



Performance time:
9:45 - 11PM

HAYLEY JANE - Hayley pulls inspiration from a variety of styles, including 60s + 70s rock + pop, musical theater, folk, blues, soul, psychedelic, funk + bluegrass. Just as varied, are the many ways she can captivate an audience. Whether the concentrated potency of her solo acoustic performance, the explosive energy + movement of her full band shows, or one of her theatrical performances, she always brings the charisma, humor + passion to move an audience.

(Source: <https://hayleyjane.com>.)

music + art + more

ABOUT THE MUSICIANS - THESE GUYS STAGE

78 FRANKLIN STREET, NORWICH CT 06360



Performance time:
7:30 - 7:55PM

MOLLY O'LEARY - Molly O'Leary (they/them) is an indie folk/rock singer-songwriter from New Bedford, Massachusetts. Whether performing with the full band, as a duo with lead guitarist John Fernandes, or solo, Molly hits the heart strings of audiences with their use of songwriting as a form of activism to raise awareness about mental health and social justice. Molly has received the following awards/nominations: 2021 International Songwriting Competition Semi-Finalist, 2022 Last Band Standing Finalist, 2022 New England Music Awards Nominee for New Act, and 2023 Motif Music Awards Nominee for Favorite Singer-Songwriter.

(Source: <https://www.mollyolearymusic.com>.)



Performance time:
8 - 8:45PM

SETH ADAM - Singer/songwriter Seth Adam writes compelling, genuine songs with honest lyrics. Taking musical cues from artists like counting crows, tom petty, and jason isbell, he creates his own brand of edgy, americana rock & roll with a message.

(Source: <https://www.sethadam.com/about>.)



Performance time:
8:45 - 9:25PM

CHARLIE MARIE - Charlie Marie makes classic country music for the modern world. It's a sound that bridges the gap between Nashville and her native Rhode Island - a blend of old-school traditions and fresh perspectives, fused together by a trailblazer who's been writing songs since her teenage years.

"I wanted the record to sound like if Patsy Cline and Dwight Yoakam had a child," she explains. "It doesn't just symbolize everything I'm working toward; it symbolizes where I come from, too."

(Source: <https://charliemariemusic.com>.)



Performance time:
9:30 - 10:30PM

WARD HAYDEN - Boston is one of America's great music towns. But among the various styles the city is known for that have launched many musical acts to success and stardom, country music wasn't a truly thriving genre there, that's until singer, songwriter and guitarist Ward Hayden and his band The Outliers (formerly known as Girls Guns & Glory) sang and played their distinctive take on C&W with a rock'n'roll kick to the top of the Boston scene and a thriving, critically-acclaimed and highly-awarded career across America and in Europe.

(Source: <https://www.wardhaydenandtheoutliers.com/bio.html>.)

**** CLICK ON THE ARTIST'S IMAGE TO LEARN MORE ****

ABOUT THE MUSICIANS - EPICURE STAGE

86 WATER STREET, NORWICH CT 06360



Performance time:
7:10 - 8:30PM

MARY McAVOY - Her chilled out pop sound features effortless vocals and an emphasis on melodic tones of hope. She is busy in the studio working on new music to be release in 2023. She continues to tour New England as a solo act and with her dynamic trio.

(Source: <http://marymcavoymusic.com/bio.>)



Performance time:
8:15 - 8:55PM

DAPHNE PARKER POWELL - Soulful singer Daphne Parker Powell put a pen to her pain on her upcoming album, The Starter Wife. Written over the past few years, while going through a difficult divorce. Powell is once again joined by longtime collaborator and violinist, Kieren Ledwidge.

The brilliant playing of Ledwidge can be found everywhere on these 11 songs, highlighted by "Little Prince" and "Enough to Kill." The production from Duane Lundy is top-notch, as well. But the real star of the show is Powell's voice and words as she bares her soul for the sake of the record.

(Souce: <https://www.daphneparkerpowell.com/press.>)



Performance time:
9 - 10PM

DAVE GUTTER - Dave Gutter, a longtime Maine musician and frontman for Rustic Overtones, won a Grammy for a song he wrote for legendary New Orleans singer Aaron Neville. Gutter won the Grammy for Best American Roots Performance for the song "Stompin' Ground," which he wrote with Eric Krasno of the bands Soulive and Lettuce.

(Source: <https://www.bangordailynews.com.>)

**** CLICK ON THE ARTIST'S IMAGE TO LEARN MORE ****



music + art + more

THANK YOU TO OUR PARTNERS



CULTURAL COALITION
serving southeastern & northeastern CT



CREATIVE STATION SCHEDULE

Join Rose Arts Festival and check out the fifteen Creative station activities and one natural play area in five Creative Station tents. **PLEASE NOTE** - for instructional art classes there are only twelve seats at each station per session. Below is the list of activities.

Mystic Museum of Art - Lavanya Shubhakar

Activity 1: Padma Mandala
11:00am – 12:30pm | 2:30pm – 4:00pm
Activity 2: Rangoli
1:00pm – 2:00pm | 4:30pm – 5:30pm

Mystic Museum of Art - Kimberly Lutts

Activity 1: Tea towel painting
11:00am – 12:30pm | 2:30pm – 4:00pm
Activity 2: Tile Coasters
1:00pm – 2:00pm | 4:30pm – 5:30pm

Mystic Museum of Art - Jerelyn Smestad

Activity 1: Rose rock painting
Activity 2: Paper rose bouquets
On-going throughout the day.

Mystic Museum of Art - Meredith Andrews

Activity: Paper Tree Collage for Families with Little Ones
On-going throughout the day.

Mystic Museum of Art - Julia Peterson

Activity 1: Decoupage Shell Dish
11:00am – 11:45am | 1:45pm - 2:30pm | 4:30pm - 5:15pm
Activity 2: Pop Roses in four colors. Pop art inspiration
12:15pm - 1:15pm | 3:00pm - 4:00pm | 5:30pm - 6:30pm

Mile Wide Crafts - Jennifer Esty

Activity: Tie Die Art
11:00am – 11:45pm | 12:15pm – 1:00pm | 1:30pm – 2:15pm | 2:45pm – 3:30pm |
4:00pm - 4:45pm | 5:15pm – 6:00pm

CREATIVE STATION SCHEDULE (cont'd)

The Art House - Carrie Anne

Activity 1: Natural Wood Jewelry. Make a scented necklace or air freshener.
On-going throughout the day.
Activity 2: Paint a long with the Art House: ROSIE THE LLAMA
11:00am – 12:30pm | 2:30pm – 4:00pm

Experience Nature: Natural create/play/Imagination Station for all ages. Natural building blocks, stone balancing, painted pebbles, STORY ROCKS & GAMES, Fairy Houses & more.
On-going throughout the day.

Lyman Allyn Art Museum - Eileen Donovan and Naya Peck

Activity1: Sunglasses Self-Portrait
On-going throughout the day.
Activity 2: Super Style
On-going throughout the day.

Chef Kim Dishes Spices and More

This creation station will include a hands on demonstration by Chef Kim. There will be tastings with her very own spice blends from Chef Kim Dishes Spices and More. We encourage you to take part in this interactive culinary adventure.

First session will begin at 11:30 and go every 40 minutes until 6:20 pm.



ABOUT THE ART - MYSTIC MUSEUM OF ART

Artist Educator: Lavanya Shubhakar - Padma Mandala

Create a Padma (lotus in Sanskrit) Mandala in this guided instructional art workshop. Mandala making is a fun, creative, meditative, and cultural experience. There is no previous art experience needed! Take home an intricate artwork to use as a tool for mindfulness, relaxation, and concentration, or to just add to your home decor. Ages 7 to adult.



Visit Site: <https://mysticmuseumofart.org>



Artist Educator: Lavanya Shubhakar - Rangoli

Rangoli, the art of decorating floors with vibrant colored powders is a form of traditional folk art that has been practiced in India since the ancient times. It is an art form that signifies beauty, positive energy and peaceful feelings. Learn about the history and cultural significance of Rangoli and explore the traditional dot Rangoli as well as today's adaptations, new techniques and short cuts using different tools. Ages 7 to adult.

Artist Educator: Kimberly Lutts - Tea Towel Painting

Tea towels can be so useful in the kitchen and add to your décor! Personalize a tea towel with a variety of colors and designs to go with your home décor. Create designs with stamps or by brush and turn it into a piece of art to display in your kitchen. Great for all ages.



ABOUT THE ART - MYSTIC MUSEUM OF ART

music + art + more

Artist Educator: Kimberly Lutts - Decoupage Coasters

Dress up your table decor with hand decorated coasters that are functional as well as beautiful. Transform tiles into beautiful coasters by decoupage decorative paper onto the surface of the tile. Have fun choosing from a variety of scrapbook paper or decorative paper napkins to go with whatever theme you choose. Ages 7 to adult.

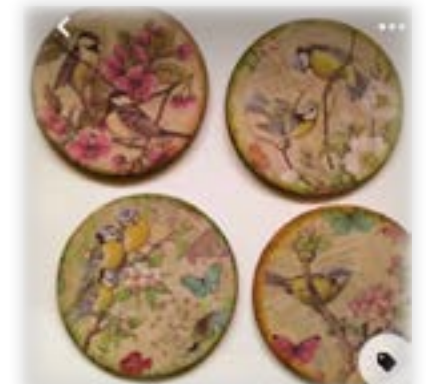

Artist Educator: Jerelyn Smestad - Rose Rock Painting

Dress up your table decor with hand decorated coasters that are functional as well as beautiful. Transform tiles into beautiful coasters by decoupage decorative paper onto the surface of the tile. Have fun choosing from a variety of scrapbook paper or decorative paper napkins to go with whatever theme you choose. Ages 7 to adult.

Artist Educator: Jerelyn Smestad - Paper Rose Bouquets

Dress up your table decor with hand decorated coasters that are functional as well as beautiful. Transform tiles into beautiful coasters by decoupage decorative paper onto the surface of the tile. Have fun choosing from a variety of scrapbook paper or decorative paper napkins to go with whatever theme you choose. Ages 7 to adult.



Artist Educator: Meredith Andrews - Four Seasons Paper Tree Collage

Create a paper mosaic artwork inspired by the four seasons. Celebrate winter, spring, summer and fall with this collage of a beautiful view of the four-season tree out the window. No experience necessary! Great for all ages.



ABOUT THE ART - MYSTIC MUSEUM OF ART

Artist Educator: Julia Peterson - Decoupage Shell Dish

Craft a stylish shell dish using native shells from our coast. Choose from a variety of pattern papers to decoupage the shell and finish it with a touch of gold.



Artist Educator: Julia Peterson - Pop Roses in Four Colors

Create an eye-catching piece of artwork with this Warhol inspired pop art project. Experiment with repetition, overlays, and stenciling using bold complementary colors.

ABOUT THE ART - MILE WIDE CRAFTS



Artist Educator: Jennifer Esty - Tie Dye Reusable Cotton Totes

Make a tie-dye work of art on cotton tote bags. Each workshop features a different dye pattern with varying skill levels. Feel free to completely ignore the instructions and do your own thing should you choose to do so.

Visit Site: <https://milewidecrafts.com>

ABOUT THE ART - THE ART HOUSE

Artist Educator: Carrie Anne - Natural Create / Play / Imagination Station

Experience nature in a new way at the natural create/play/imagination station for all ages. Take part in a variety of fun activities including natural building blocks, stone balancing, painted pebbles, story rocks and games, fairy houses & more!

Artist Educator: Carrie Anne in Collaboration with Roots & Wings - Natural Wood Jewelry

Craft beautiful natural wood jewelry. Make a scented necklace or air freshener!

ABOUT THE ART - THE ART HOUSE

Artist Educator: Carrie Anne - Paint Along: Make Your Own Masterpiece

Create your own masterpiece in this guided instructional painting workshop.

- Painting - 'ROSIE THE LLAMA'



ABOUT THE ART - LYMAN ALLYN ART MUSEUM

Artist Educator: Eileen Donovan and Naya Peck - Sunglasses Self-Portrait

Make your own "Sunglasses Self-Portrait" inspired by the exhibition Barkley L. Hendricks in New London. Represent the people, places, and things important in your life through the glasses, and make sure you look COOL for summer!



Artist Educator: Eileen Donovan and Naya Pecks - Super Style

Take inspiration from the Lyman Allyn Art Museum's special exhibition about artist Barkley Hendricks and create mixed media paper dolls. Be inspired by the interesting fashion featured in the exhibition.

Visit Site: <https://www.lymanallyn.org>

ABOUT THE ART - CHEF KIM

Artist Educator: Chef Kim - Demonstrations

Step up your charcuterie board game with some fancy veggie & fruit roses hand carved by you! Join Chef Kim Dishes Spices & More to learn how to carve up your seasonal veggies and present them in a beautiful and tasty way! Check out the Creative Station schedule for class times.

Visit Site: <https://chefkimdishes.net>



KID ZONE

Join us at the Kid Zone for these free activities:

- Magic Justin Mazz
- Connecticut Science Center
- Youth, Family and Recreation Services
- Ball Pitch
- Dunk Tank
- Slip and Slide
- Bounce House
- Obstacle Course
- Off Road Mobile Games AND MORE!

Hartford
HealthCare
Backus Hospital

Thank you!
for your partnership

music + art + more

PERFORMING ARTS STAGE SCHEDULE

9:45AM: Announce road race winners

10:45AM: Witch Dancers of Eastern CT

12:45 - 1:15PM: Garet & Co. Contemporary Dance Company Performance & Workshop

2:15 - 2:45PM: Doreen's Dance Center Performance

3:45 - 4:15PM: NFA Performers, NFA Dance Company & Naema Charles (vocal)

5:15 - 6:00PM: Dance Party

The
Edward & Mary Lord
Foundation

performing arts



SARA DAVIS BUDDING ARTIST DISPLAY

The Sara Davis Budding Artist

Display is named for Sara St. George Davis, who lost her battle with breast cancer in 2017.

She was a resident of Norwich and a beloved friend, wife, sister, daughter, and aunt. She was also a beloved teacher at Wequonnoc School, where she was twice honored as teacher of the year.

Come visit the display to view amazing artwork submitted by all age groups from the local area.



Budding Artist Contest will award 1st, 2nd and 3rd place prizes for each of these age groups:

- 0 - 7 years old
- 8 - 10 years old
- 11-15 years old
- 16-17 years old
- 18 & up years old



There will also be prizes awarded for:

- Best use of medium
- Most creative
- Best in show

Come check out these budding artists.



FOOD VENDORS

Uncle Ds Blazin' BBQ - BBQ and Southern comfort food

Greekin' Out - Bringng authentic Greek cuisine to the street

Ra Ra's Frozen Express - Ice cream and snow cones

Canggio Restaurant - Peruvian foods

Dexter's Coffee Vault - Serving Coffee from 7:30am - 1:00pm in the 21 + Family Fun Area on the Chelsea Parade

Steve's Lemonade & Smoothies - Lemonade and smoothies

De Yaad Stall - Salads and sandwiches

A Cupcake For Later LLC - Cupcakes

Rustic Streets - Gourmet street food

Soulfully Vegan - Vegan Food

Brick and Basil - Pizza

Wild Bill's Soda - Specialty Soda Station w/Copper Mugs

So Delicious LLC - Acai cups & tropical juices

Whisk Together Catering - Serving Pancake breakfast from 8:00 - 11:00am in the 21 + Family Fun Area on the Chelsea Parade

Wicked Weiner Hot Dog Cart - Hot dogs, red hots & keilbasa

music + art + more

21 + FAMILY FUN AREA

We're inviting people of all ages into the 21+ Family Fun space which is the only place on Chelsea Parade where beer & wine will be offered for purchase (bring your ID). Come check out our 9600 square feet of the 21 + Family Fun Area. Join us from 8:00 - 11:00am for the pancake breakfast by **Whisk Together Catering**. Also, enjoy **Dexter's Coffee Vault** from 7:30am - 1:00pm.

From 12:00 - 7:00pm **Billy Wilson's** and **Harp & Dragon** Beer & Wine Tent is open.

Also enjoy these free family activities:

- Snookball
- Mini Golf
- Corn Hole
- Memorial Wall and Interactive Art Display
- Jenga and
- Connect 4

All located in a prime spot in front of the main stage.

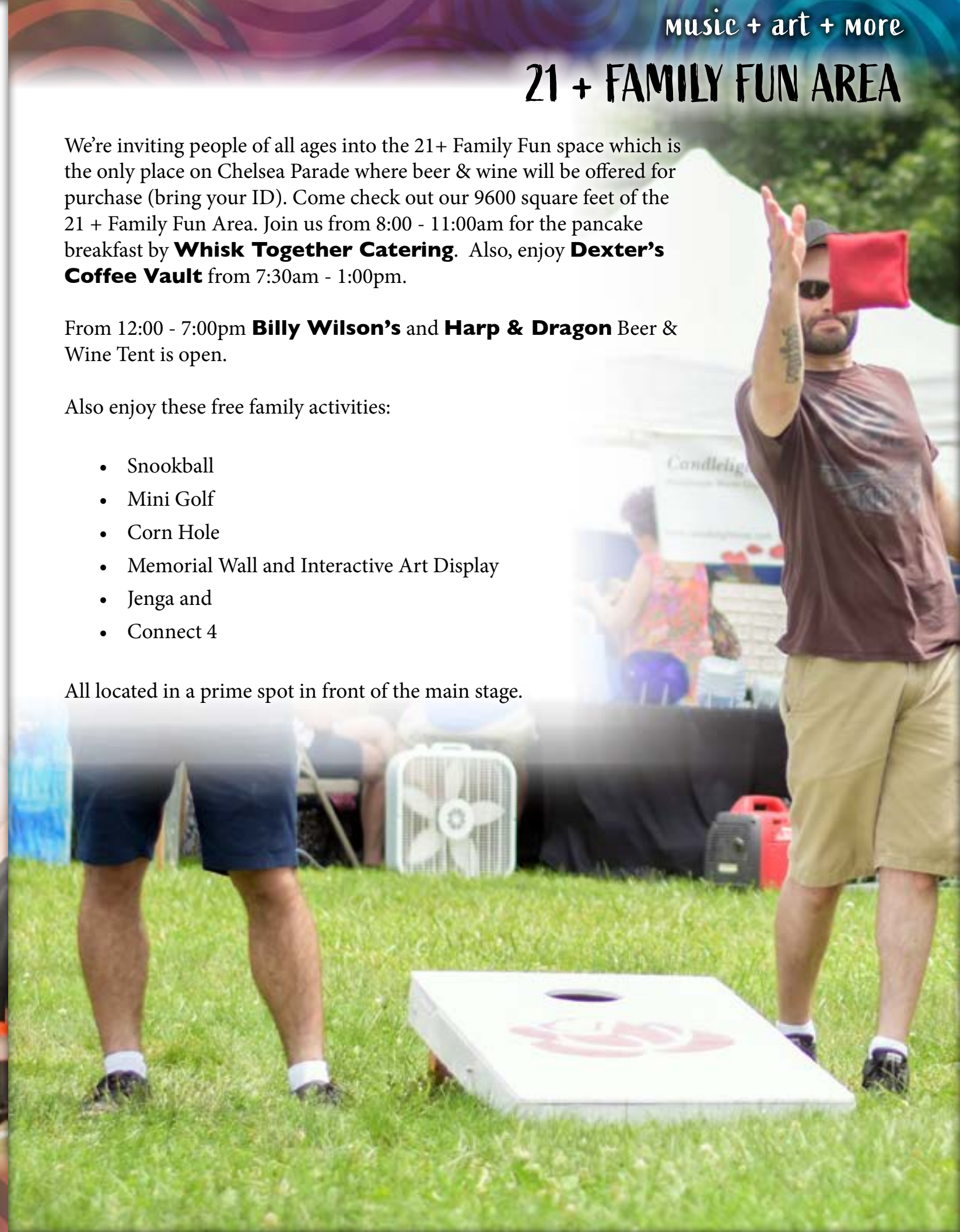

ROSE ARTS ROAD RACES MAP

PLEASE NOTE:

- At the intersection of Rockwell and McKinley St ext
- *5k finishers will continue straight
- *10 K runners will take a right and repeat the same loop

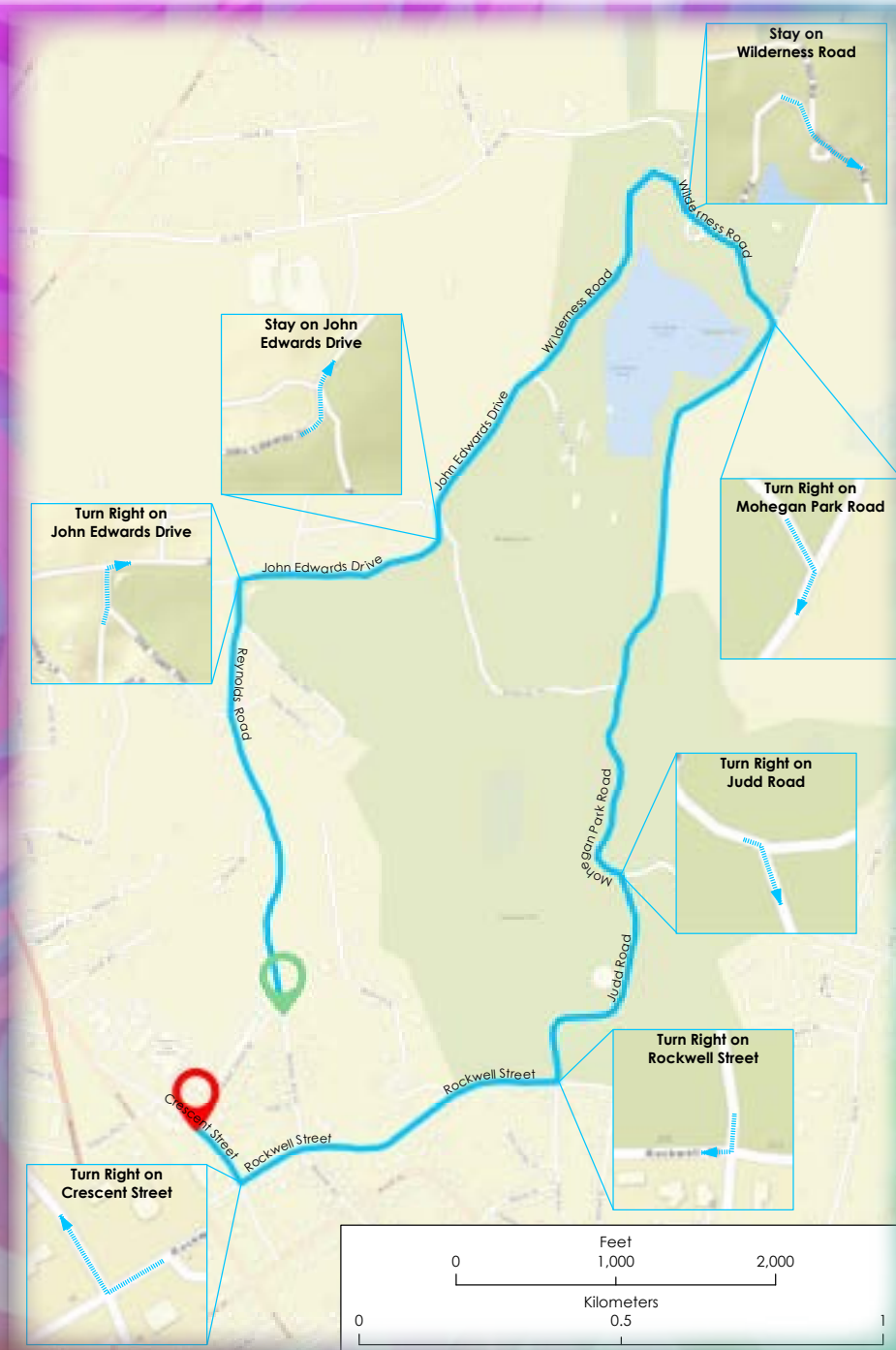

**** CLICK TO REGISTER ****

music + art + more

ROSE ARTS ROAD RACES SUPPORTS LPASF

Half of all proceeds from this race will be donated to the Larry Pontbriant Athletic Safety Fund (LPASF).

The goal of The Larry Pontbriant Athletic Safety Fund is to raise awareness about Sudden Cardiac Arrest, encourage training in CPR and the use of an AED, and to raise funds for the purchase of AEDs for schools, non-profits and athletic fields. The Fund is in memory of Larry Ponbriant an energetic, loving, kind and intelligent 15-year-old who loved his family, friends and sports, especially lacrosse. One of his best athletic assets was his fine conditioning which he accomplished through distance running. Larry collapsed right in front of us, his parents, and friends during a community three-mile fun run at Mohegan Park in his hometown of Norwich, Connecticut, on August 16th, 2007, from a Sudden Cardiac Arrest (SCA). More information about Larry and the LPASF can be found on the website at www.LPASF.org. Special thanks to NFA for providing a closed track for our new Larry Pontbriant Fun Run.



VENDORS

To help find your favorite vendor, the information in the parenthesis corresponds to the event map on pages 6 and 7.

- 9 Lives Soapery (3N)
Abstracts by Eli (17E)
Advanced Window Systems (13S)
Angels Of Mine LLC (4E)
Annalyn Jewelry (10E)
Anthony Mackabee (21S)
Autumn Olive Farm LLC (11S)
Bella Mae's Tea Co. (11E)
Bellatrix (6E)
Best Books Publish, Rose Young (17W)
Black Dragon Martial Arts Academy LLC (19S)
C&Z Jewelry (6N)
Catnaps Crafty Creations (8S)
CB's Creations (6W)
Chef Kim Dishes Spices and More (16E)
Colorfield Weaving (19W)
Combies Co (7E, 7S)
Connecticut Authors and Publishers - Southeast (12S)
Doo Dah Factory (2N)
Dragonfly Wood and Resin Designs (14W)
Eternal Optimist Goods (6S)
Firmament Sky Creations (1S)
Fluid Details (21W)
Global City Norwich (9N)
gratitude and joy (2E)
Greg Gilmartin (8E)
Harbor Paint Party LLC (19N)
Hidden Hollow Artistry (5W)
- Hummingbird Crafts (11W)
Indigo Moon (14N)
Jane Herr Desrosiers (3E)
Karen's Creations (5N)
Kitty's Colors (10N)
Kool Kats Airbrush Tattoos (12W)
KSP Wearable Art (18W)
Langslow Handmade (4N)
LeafFilter Gutter Protection (14E)
LeafGuard (3S)
Made by Meowther! (15S, 15W)
Mary's Craft Hut (19E)
McQueen Woodcrafts (4W)
MelRose Denim (9W)
Melted Rainbows (1W)
Mile Wide Crafts (16S)
Mill Court Ceramics (17S)
Miss Cutie Pie's Dog Treats LLC (3W)
Mouseworks Pottery (18S)
NC Toys & More (9E)
Next Level Gems (14S)
Norwich Little League (15E)
Norwich Public Schools (8N)
Nyaweh Designs (16N)
Off Road Mobile Games (15N)
Otis Library (10S)
Pink Mochi Crafts (13E)
Reidye (20W)
Reliance Health (17N)

VENDORS (cont'd)

- Renewal by Andersen (5S)
Resee's Reefab (10W)
RoseWarrior_3DPrints (21E)
RWM Guitars, LLC (1E)
S.S. Robinson Pottery (7N)
Salem ArtSpace (18N, 18E)
Say What You Want 2 Say (13N, 13W)
Seams and Stones (20N)
South County Herbs and Wellness (1N)
Sprouting Sustainability (7W)
Starrtraxx (8W)
- The broken 1 gallery (12N, 12E)
The Fabled Fae (11N)
The junk drawer (21N)
The Last Green Valley (2W)
The Owl's Nest Massage Therapy (5E)
The painted Smile (2S)
Throwing Prisms Suncatchers (16W)
UCFS Healthcare (4S)
UnitedHealthcare (9S)
Vibe Apotheca (20E)
Wild Luna Alchemy (20S)



PARKING MAP

PARKING

PLEASE
Make Sure
to Obey
All Posted
Traffic & Parking
Signs!

Lee Memorial
United Methodist Lot

Holy Trinity
Greek Orthodox
Church Lot
\$5 PER CAR

NFA Campus
Parking Lots

You May Park
in ANY of the
Orange Lots!

Park
Congregational
Church Lot

STREET PARKING AVAILABLE

STREET PARKING AVAILABLE

STREET PARKING AVAILABLE

VENDOR
CHECK IN
&
LOADING
ZONE

Edwin H. Land Library

The Slater Building

Tirrell Building

Chelsea Parade

Rose Arts

Google

THANK YOU FOR YOUR DONATIONS

Dr. Rich Lavoie & Staff



Norwich Department
of Public Works



ROSE ARTS FESTIVAL

**THANK YOU to our
PARTNERS
PARTICIPANTS
VOLUNTEERS
AND GUESTS
for making this event
AMAZING!**

JULY 1, 2023 - Norwich, CT
music + art + more

Presented By:

